

Mine danske temabøger

ANSIGTET

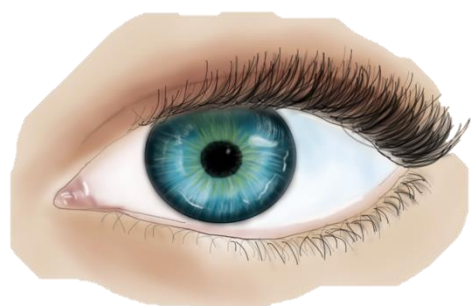

Navn:

Klasse:

Tekst og illustrationer © opgaveskyen.dk



ANSIGTET

Læs ordene

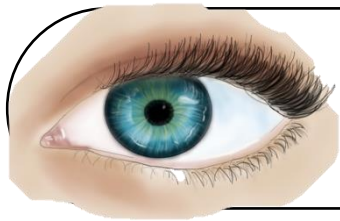

øje



øjebryn

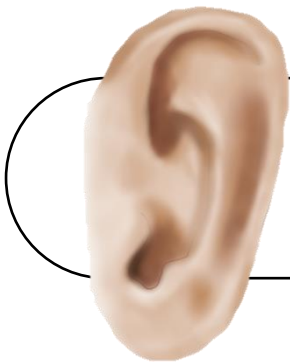

øre



hage

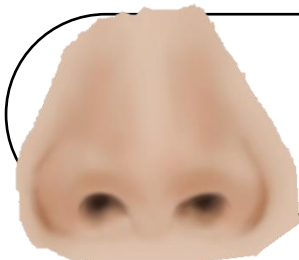

næse



pande



mund

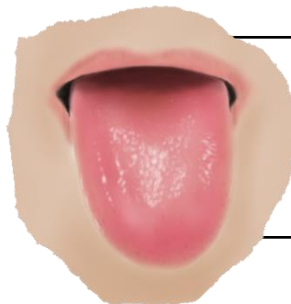

tunge

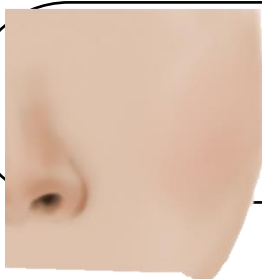

kind

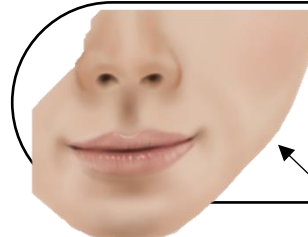

kæbe

Skriv ansigtsdelene

øj e



øjenbryn



øre

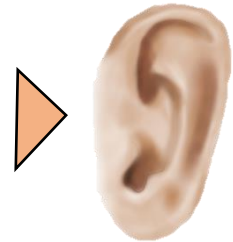

hage

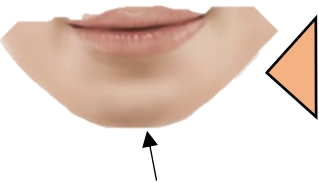

næse

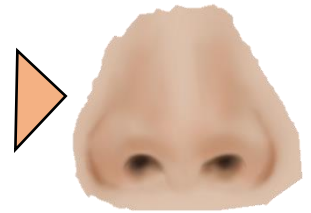

pande



mund



tunge



kind

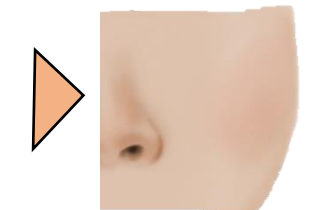

kæbe

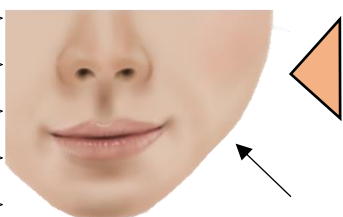

Sæt en streg mellem ordet og det rigtige billede



tunge

kind

øre

kæbe

øje

øjebryn

hage

næse

pande

mund

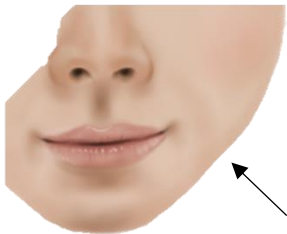
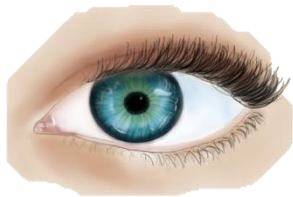

Find det rigtige ord

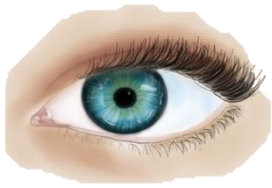

øre

øje

øl



øre

øje

køre



klint

kind

pind



nyse

læse

næse



plante

kande

pande



mund

mink

munk



tang

ting

tunge



vind

kind

sind



kæbe

sæbe

læbe

Find ansigtsdelen

S	T	J	O	P	F	V	Å	K	B
H	A	G	E	V	H	L	Æ	J	Ø
A	M	J	E	K	Æ	B	E	S	R
T	U	N	G	E	Y	P	Å	M	E
R	N	O	L	I	N	A	D	S	Y
Ø	D	J	Y	G	T	N	U	R	K
H	C	E	W	S	A	D	K	O	G
F	Å	B	N	Æ	S	E	L	I	N
M	R	A	Q	U	K	I	N	D	I
B	Ø	J	E	N	R	Æ	K	A	D

øje

næse

tunge

øre

pande

kind

hage

mund

kæbe

Mit ansigt

Hvordan ser dit ansigt ud? Skriv ansigtsdelene og tegn dit ansigt her.

P _ _ _ _

Ø _ _ _ _

Ø _ _ _

Ø _ _ _

K _ _ _ _

N _ _ _ _

M _ _ _ _

K _ _ _ _

H _ _ _ _

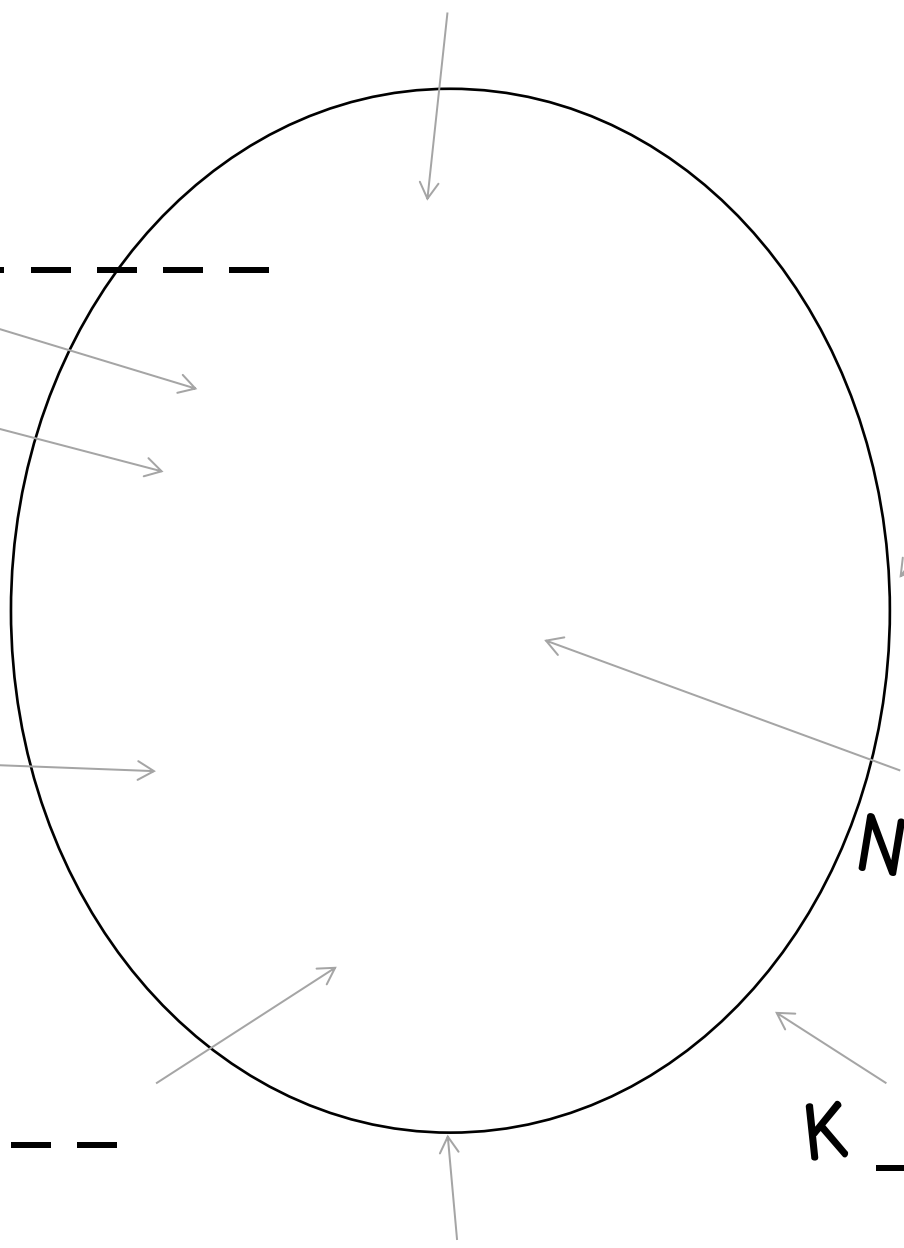

Find ansigtsdelene

Byt om på bogstaverne, så det bliver en ansigtsdel

e ø j

n d u m

a g h e

r e ø

u t g n e

e k æ b

b r ø n j e y n

æ n e s

n i k d

a p e n d

Skriv vokalerne

_ J _ N B R _ N



_ J _

_ R _



H _ G _

K _ N D

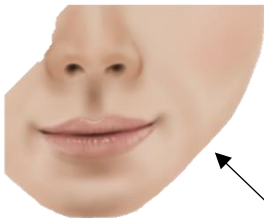

K _ B _

P _ N D _



M _ N D

T _ N G _



N _ S _

Skriv ansigtsdelene

Uden at kigge efter



Empty dotted-line box for labeling the eye.

Empty dotted-line box for labeling the eye.



Empty dotted-line box for labeling the eyebrow.



Empty dotted-line box for labeling the nose.

Empty dotted-line box for labeling the nose.

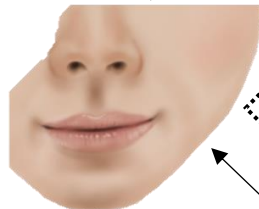

Empty dotted-line box for labeling the mouth.

Empty dotted-line box for labeling the mouth.



Empty dotted-line box for labeling the face/hair.



Empty dotted-line box for labeling the lips.



Empty dotted-line box for labeling the tongue.



Empty dotted-line box for labeling the nose.